

**VILLAGE OF LITTLE CHUTE
VILLAGE BOARD
NOTICE OF PUBLIC HEARING
ZONING CHANGE REQUEST**

NOTICE IS HEREBY GIVEN that a Public Hearing will be held for a request of zoning change from RC – Residential Conventional Single-family District to RT –Residential Two-family District parcels of real estate in the Village of Little Chute, Outagamie County, Wisconsin, more particularly described as follows to wit:

Applicant: Irene Hietpas

Legal Description: CSM – 5150, Lots 1 & 2 – Vacant Lots (Rosehill Rd. between E. North Ave. and Wildenberg Dr.

A copy of the proposed zoning map may be seen at the Administrative Office at the Village Hall.

DATE OF HEARING: December 12, 2012

TIME OF HEARING: 6:00 p.m.

PLACE OF HEARING: Village Hall
Board Room
108 West Main Street
Little Chute, WI 54140

Vicki Schneider, MMC
Village Clerk

Publish: November 28 and December 5, 2012

Reasonable accommodations for persons with disabilities will be made upon request and if feasible.



Stock No. 26273

Certified Survey Map No. 5150

All of Lot 20 of WILDENBERG ESTATES
 plat being part of Government Lot 3,
 Section 14, Township 21 North, Range 18 East
 Village of Little Chute, Outagamie County, Wisconsin

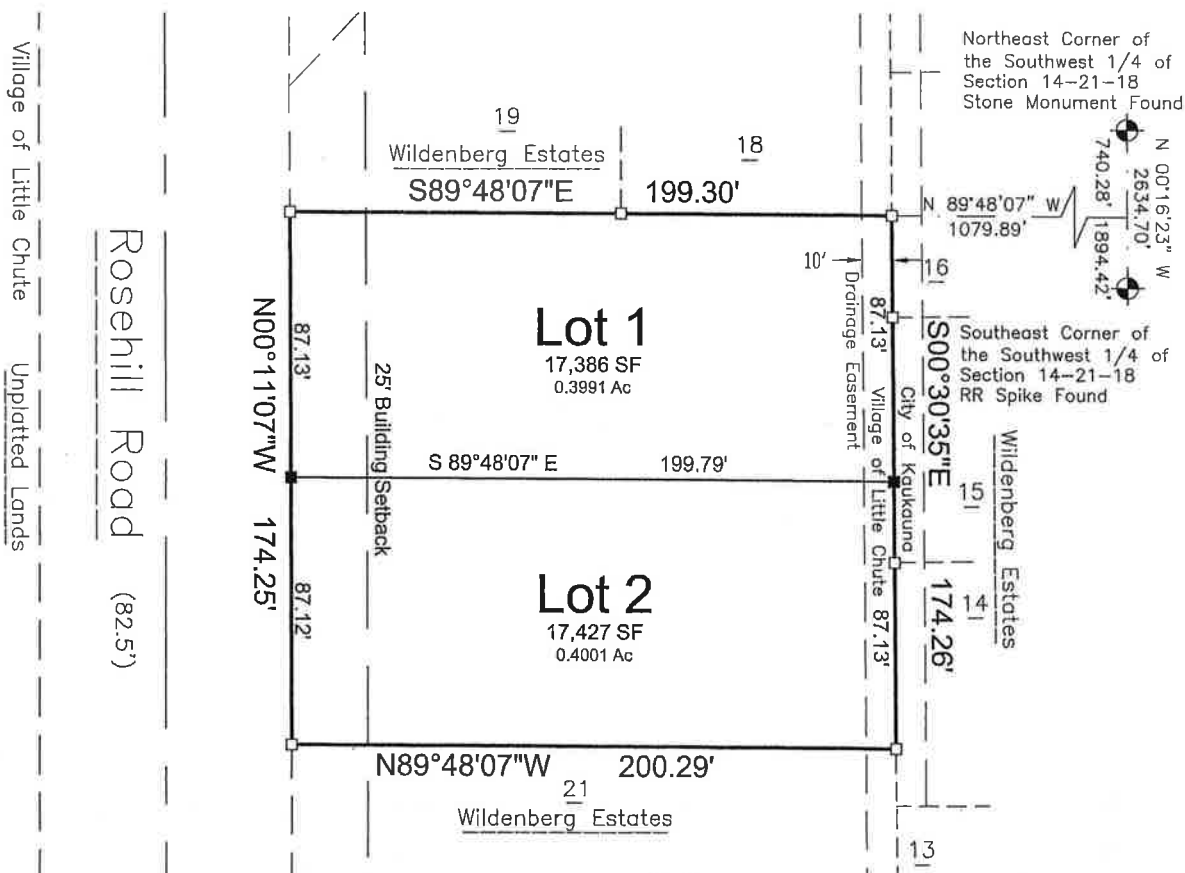

WILSON
 WILSON
 MILLER
 SURVEYORS
 21
 7/14/05

Scale: 1" = 50'



Bearings are referenced to the East line of Southwest 1/4 of Section 14, T21N, R18E Recorded to bear N00°16'23"W

LEGEND

- 1" x 18" Steel Pipe @ 1.68lbs/LF SET
- 1" Iron Pipe Found
- Government Corner



Davel Engineering, Inc.

Civil Engineers and
 Land Surveyors
 1811 Racine Street
 Menasha, Wisconsin
 Ph. 920-991-1886, Fax 920-830-9595

Survey for:
 The Hietpas Trust
 c/o GTM Development
 486 McAuliffe Heights Trail
 Cross Bay, WI 54914

File: 2756csm.dwg
 Date: 07/14/2005
 Drafted By: wll