

VILLAGE OF LITTLE CHUTE

RESOLUTION NO. 4, SERIES OF 2020

WHEREAS, Peace United Methodist Church as owner of Parcel 260141602 have presented a Certified Survey Map to the Village of Little Chute Board of Trustees as prepared by Robert Reider, a registered land surveyor; and

WHEREAS, the Village of Little Chute Planning Commission has recommended in favor of adoption of said Certified Survey Map; and

WHEREAS, a majority of the Village Board find that the attached Certified Survey Map is found to be in the public interest.

NOW, THEREFORE, BE IT RESOLVED, by the Village Board of Trustees as follows:

1. That the Certified Survey Map attached hereto (photocopy), be and the same is hereby approved; and
2. That the Village President, Village Clerk, and Finance Director, upon full payment of, if applicable, all fees, taxes, and special assessments are directed to execute signatures on behalf of the Village of Little Chute upon the Certified Survey Map documents as required.

Date introduced, approved and adopted: February 19, 2020

VILLAGE OF LITTLE CHUTE:

By: 
Michael R. Vanden Berg, Village President

Attest: 
Laurie Decker, Village Clerk

CERTIFIED SURVEY MAP NO. _____

BEING PART OF NORTHEAST 1/4 OF THE NORTHWEST 1/4 OF SECTION 23, NORTH OF THE FOX RIVER, TOWNSHIP 21 NORTH, RANGE 18 EAST, VILLAGE OF LITTLE CHUTE, OUTAGAMIE COUNTY, WISCONSIN.

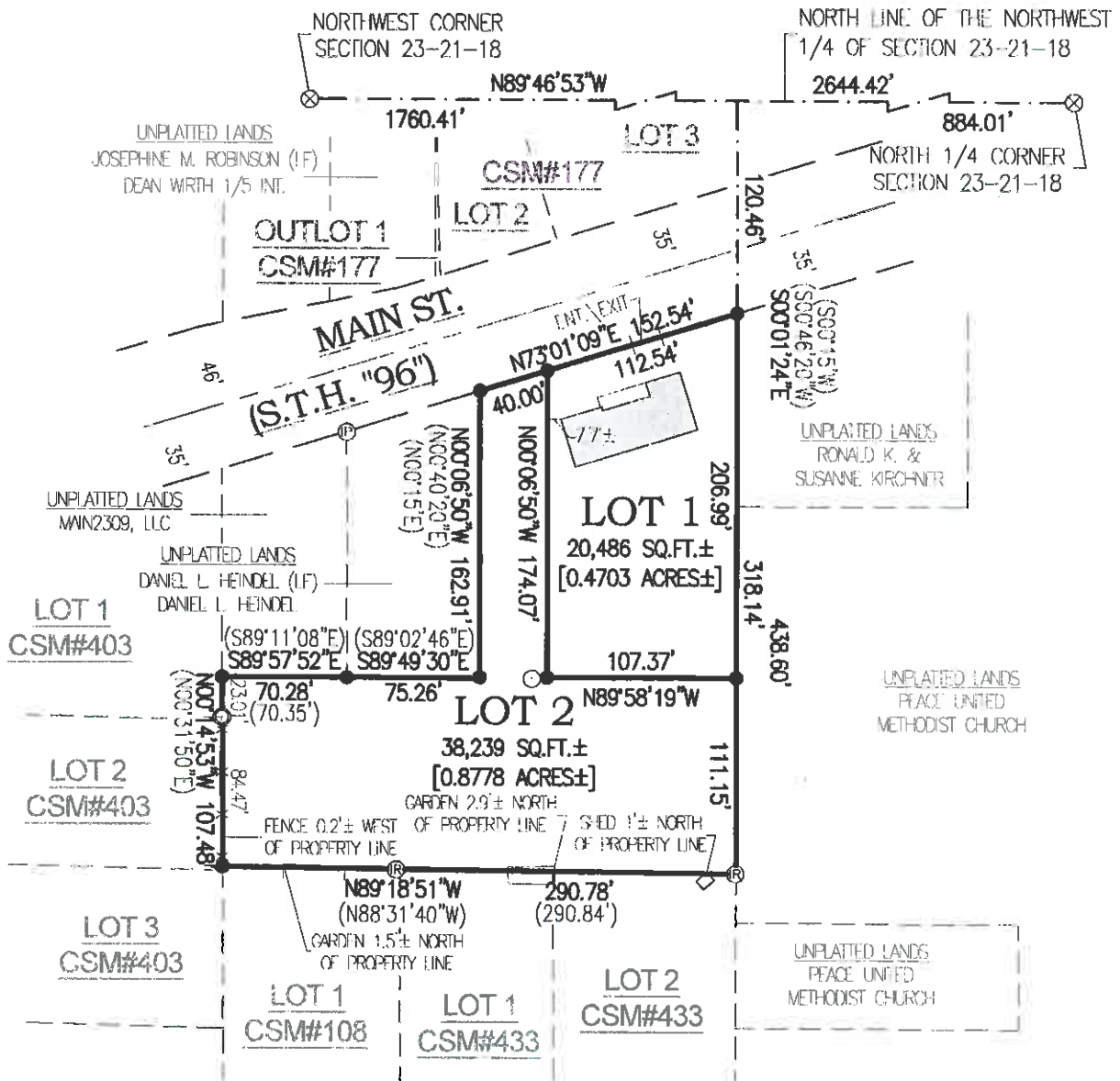

LEGEND:

- = 3/4" X 18" IRON REBAR SET, WEIGHING 1.502 LBS. PER LIN. FT.
- Ⓟ = 1" I.D. IRON PIPE FOUND
- Ⓞ = 1-1/2" I.D. IRON PIPE FOUND
- ⓐ = 1/2" I.D. IRON PIPE FOUND
- Ⓡ = 3/4" IRON REBAR FOUND
- ⊗ = CUT CROSS FOUND
- () = RECORDED AS
- x- = EXISTING FENCE

GRAPHIC SCALE: 1" = 100'

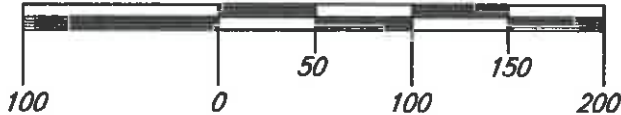

NORTH IS REFERENCED TO THE NORTH LINE OF THE NORTHWEST 1/4 OF SECTION 23, NORTH OF THE FOX RIVER, TOWNSHIP 21 NORTH, RANGE 18 EAST, VILLAGE OF LITTLE CHUTE, OUTAGAMIE COUNTY, WISCONSIN, WHICH BEARS N89°46'53"W PER THE WISCONSIN COUNTY COORDINATE SYSTEM (OUTAGAMIE COUNTY)



Robert F. Reider 1-15-20

ROBERT F. REIDER, PLS-1251 DATED
 CAROW LAND SURVEYING CO., INC.
 615 N. LYNNDAL DR., P.O. BOX 1297
 APPLETON, WISCONSIN 54912-1297
 PHONE: (920)731-4168
 A1912.1 DATED: 1-15-2020
 DRAFTED BY: (cep RDD)

CERTIFIED SURVEY MAP NO.

BEING PART OF NORTHEAST ¼ OF THE NORTHWEST ¼ OF SECTION 23, NORTH OF THE FOX RIVER, TOWNSHIP 21 NORTH, RANGE 18 EAST, VILLAGE OF LITTLE CHUTE, OUTAGAMIE COUNTY, WISCONSIN.

SURVEYOR'S CERTIFICATE:

I, ROBERT F. REIDER, PROFESSIONAL WISCONSIN LAND SURVEYOR, CERTIFY THAT I HAVE SURVEYED, DIVIDED AND MAPPED PART OF NORTHEAST ¼ OF THE NORTHWEST ¼ OF SECTION 23, NORTH OF THE FOX RIVER, TOWNSHIP 21 NORTH, RANGE 18 EAST, VILLAGE OF LITTLE CHUTE, OUTAGAMIE COUNTY, WISCONSIN, BOUNDED AND DESCRIBED AS FOLLOWS; COMMENCING AT THE NORTH ¼ CORNER OF SECTION 23; THENCE N89°46'53"W, 884.01 FEET ALONG THE NORTH LINE OF THE NORTHWEST ¼ OF SECTION 23; THENCE S00°01'24"E, 120.46 FEET TO A POINT ON THE SOUTHERLY RIGHT-OF-WAY LINE OF MAIN STREET (S.T.H. "96") AND THE POINT OF BEGINNING; THENCE CONTINUING S00°01'24"E, 318.13 FEET TO THE NORTH LINE OF CERTIFIED SURVEY MAP NO. 433; THENCE N89°18'51"W, 290.78 FEET ALONG SAID NORTH LINE AND THE NORTH LINE OF LOT 1 OF CERTIFIED SURVEY MAP NO. 108 TO THE EAST LINE OF CERTIFIED SURVEY MAP NO. 403; THENCE N00°14'53"W, 107.48 FEET ALONG SAID EAST LINE; THENCE S89°57'52"E, 70.28 FEET; THENCE S89°49'30"E, 75.26 FEET; THENCE N00°06'50"W, 162.91 FEET TO THE SOUTHERLY RIGHT-OF-WAY LINE OF MAIN STREET (S.T.H. "96"); THENCE N73°01'09"E, 152.54 FEET ALONG SAID SOUTHERLY RIGHT-OF-WAY LINE TO THE POINT OF BEGINNING. SUBJECT TO ALL EASEMENTS AND RESTRICTIONS OF RECORD. SUBJECT TO ALL EASEMENTS AND RESTRICTIONS OF RECORD.

THAT I HAVE MADE SUCH SURVEY UNDER THE DIRECTION OF PEACE UNITED METHODIST CHURCH, 2300 E. WISCONSIN AVE., KAUKAUNA, WISCONSIN 54130.

THAT THIS MAP IS A CORRECT REPRESENTATION OF THE EXTERIOR BOUNDARY LINES OF THE LAND SURVEYED.

THAT I HAVE FULLY COMPLIED WITH THE PROVISIONS OF CHAPTER 236.34 OF THE WISCONSIN STATUTES AND THE SUBDIVISION ORDINANCE OF THE VILLAGE OF LITTLE CHUTE.



Robert F. Reider 1-15-20
ROBERT F. REIDER, PLS-1251 DATED
CAROW LAND SURVEYING CO., INC.
615 N. LYNNDALE DRIVE, P.O. BOX 1297
APPLETON, WISCONSIN 54912-1297
PHONE: (920)731-4168
A1912.1 (RFR) 1-15-2020

VILLAGE BOARD APPROVAL:

WE HEREBY CERTIFY THAT THIS CERTIFIED SURVEY MAP WAS APPROVED BY THE VILLAGE OF LITTLE CHUTE ON THIS _____ DAY OF _____, 20____.

PRESIDENT DATED CLERK DATED

TREASURER'S CERTIFICATE:

I HEREBY CERTIFY THAT THERE ARE NO UNPAID TAXES OR UNPAID SPECIAL ASSESSMENTS ON ANY OF THE LAND INCLUDED ON THIS CERTIFIED SURVEY MAP.

VILLAGE TREASURER DATED COUNTY TREASURER DATED

CERTIFIED SURVEY MAP NO. _____

BEING PART OF NORTHEAST ¼ OF THE NORTHWEST ¼ OF SECTION 23, NORTH OF THE FOX RIVER, TOWNSHIP 21 NORTH, RANGE 18 EAST, VILLAGE OF LITTLE CHUTE, OUTAGAMIE COUNTY, WISCONSIN.

NOTES:

- 1) THE PROPERTY OWNERS OF RECORD IS (ARE): PEACE UNITED METHODIST CHURCH.
- 2) THIS CERTIFIED SURVEY MAP IS ALL OF TAX PARCEL NO.(S): 260 141602.
- 3) THIS CSM IS WHOLLY CONTAINED WITHIN LANDS DESCRIBED IN: JACKET 2345, IMAGE 14.

OWNER'S CERTIFICATE:

AS OWNER(S), I (WE) HEREBY CERTIFY THAT I (WE) CAUSED THE LAND DESCRIBED ON THIS CERTIFIED SURVEY MAP TO BE SURVEYED, DIVIDED AND MAPPED AS REPRESENTED HEREON. I (WE) ALSO CERTIFY THAT THIS MAP IS REQUIRED BY S.236.10 OR 236.12 OF THE WISCONSIN STATUTES TO BE SUBMITTED TO THE FOLLOWING FOR APPROVAL: VILLAGE OF LITTLE CHUTE.

WITNESS THE HAND AND SEAL OF SAID OWNER(S) THIS _____ DAY OF _____, 20_____.

BY: PEACE UNITED METHODIST CHURCH

LUCRETIA FEHRMANN, PASTOR

DAN PERRONNE, CHAIRMAN OF TRUSTEES

STATE OF WISCONSIN)

)SS

COUNTY OF OUTAGAMIE)

PERSONALLY CAME BEFORE ME THIS _____ DAY OF _____, 20_____, THE ABOVE NAMED PERSON(S) TO ME KNOWN TO BE THE PERSON(S) WHO EXECUTED THE FOREGOING INSTRUMENT AND ACKNOWLEDGED THE SAME.

NOTARY PUBLIC

MY COMMISSION EXPIRES _____



Robert F. Reider 1-15-20

ROBERT F. REIDER, PLS-1251 DATED
CAROW LAND SURVEYING CO., INC.
615 N. LYNNDALE DRIVE, P.O. BOX 1297
APPLETON, WISCONSIN 54912-1297
PHONE: (920)731-4168
A1912.1 (RFR) 1-15-2020